

NOTES:
All dimensions must be checked on site and not scaled from this drawing.

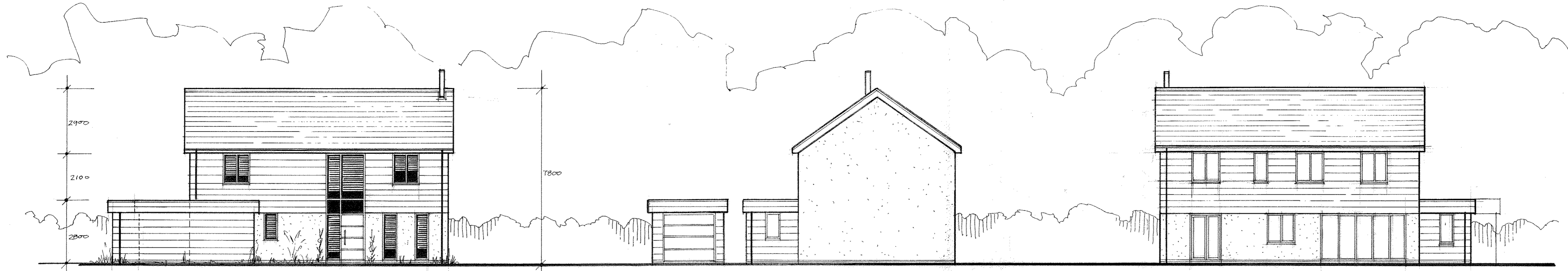

front elevation 1:100

side elevation 1:100

rear elevation 1:100

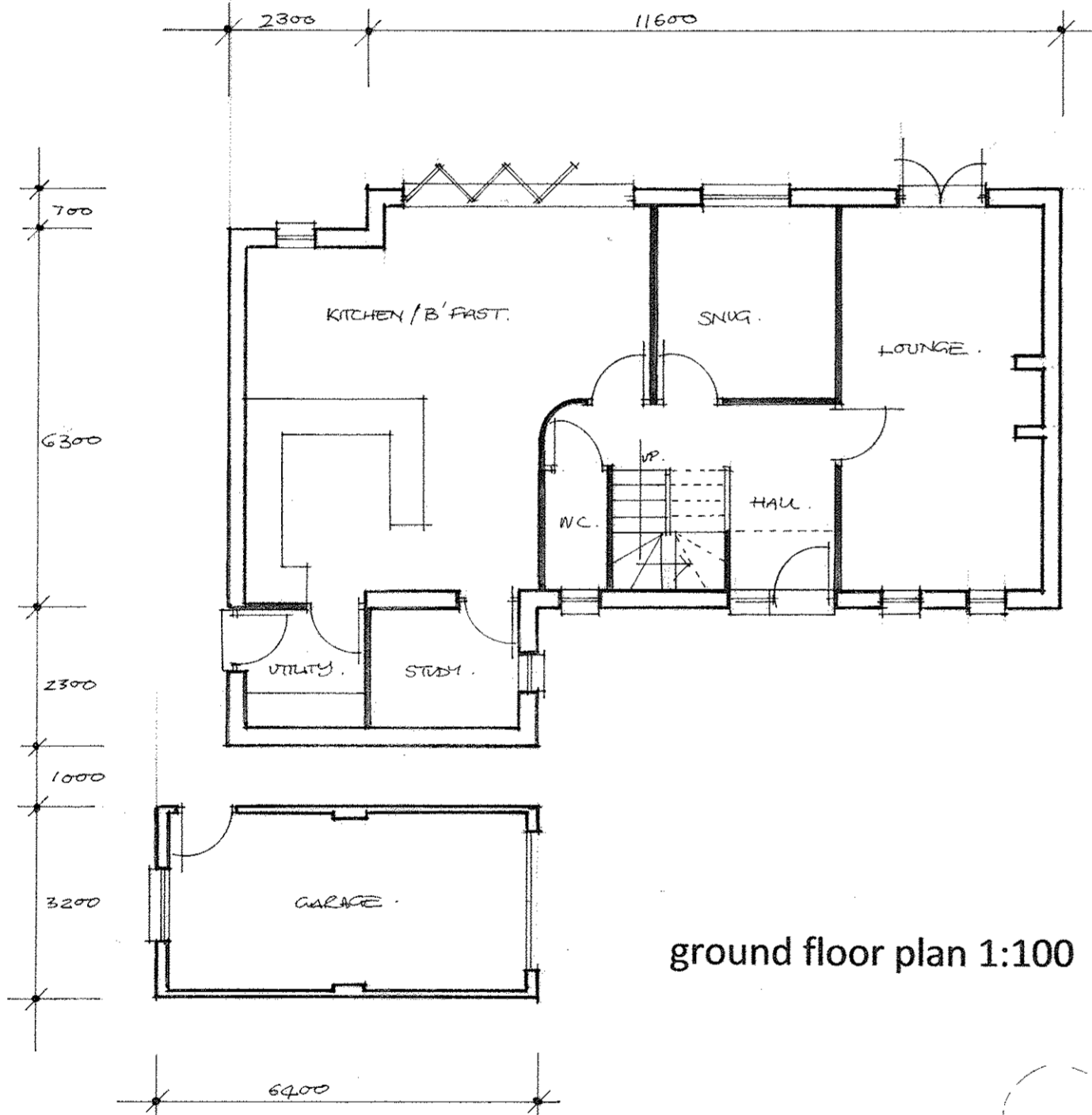

ground floor plan 1:100

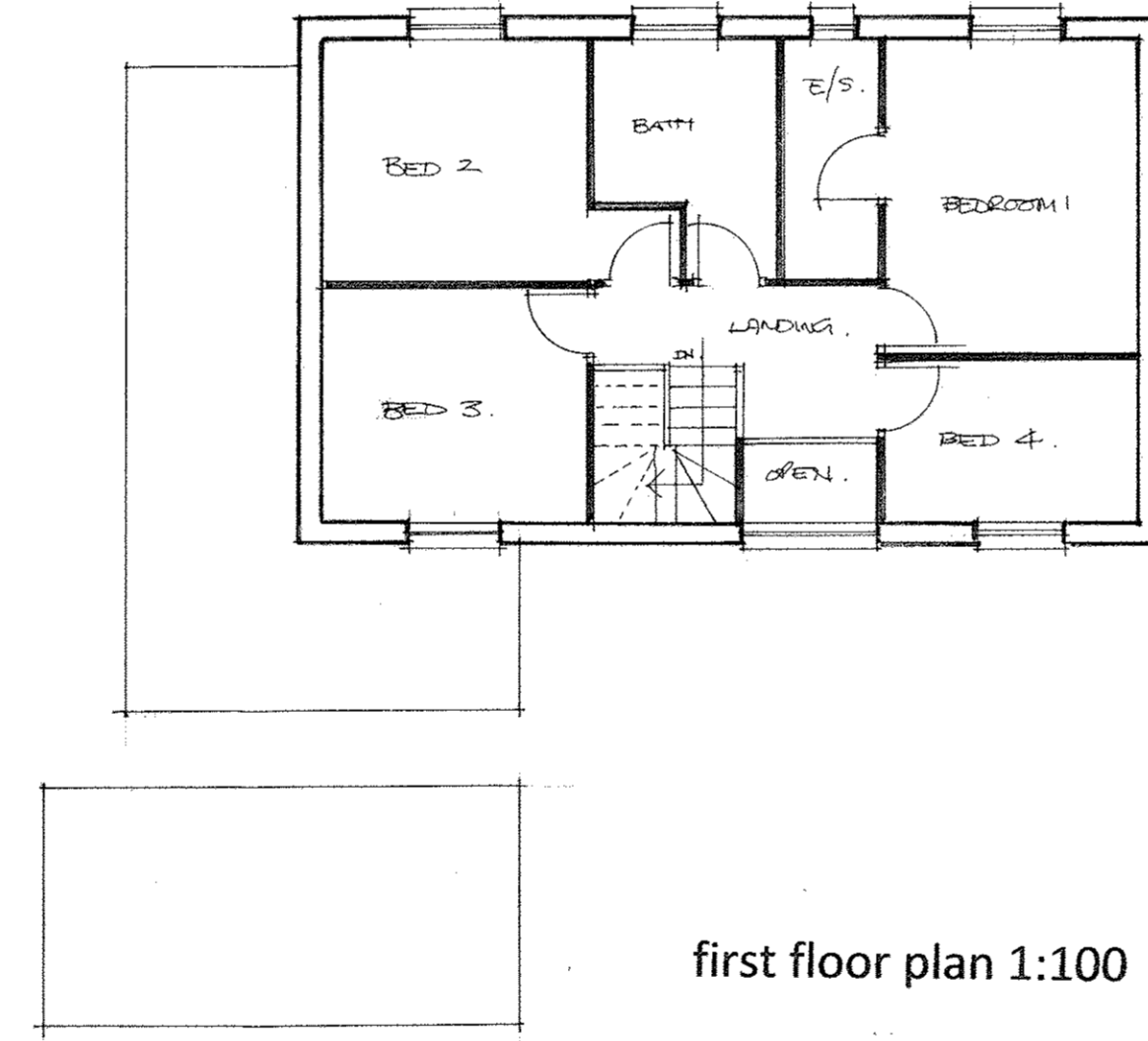

first floor plan 1:100

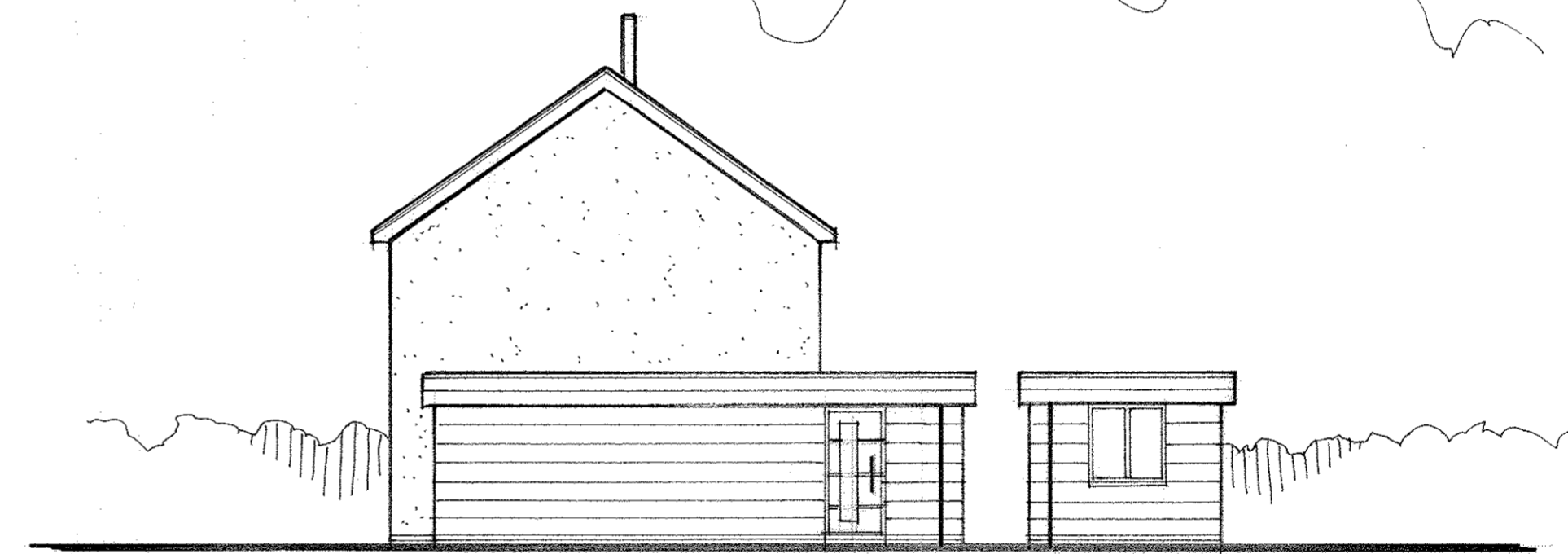

side elevation 1:100

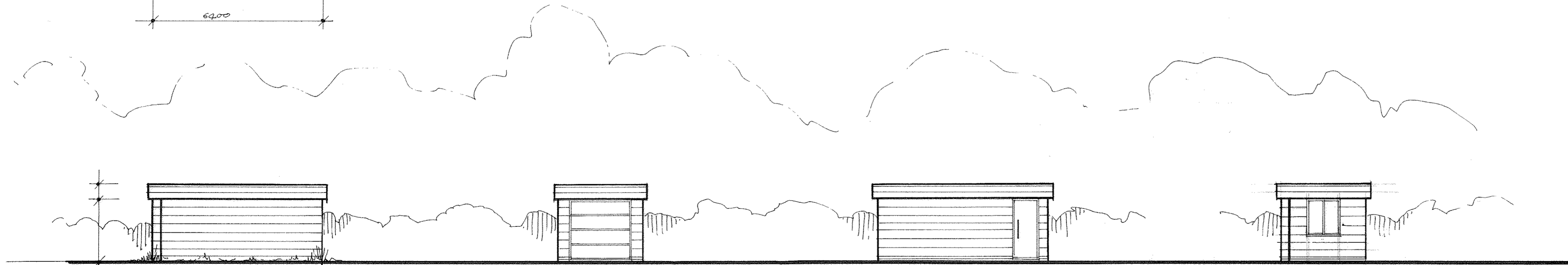

garage elevations 1:100

A	Date	Revisions

© copyright



The Studio, 8 Holey Close, Hemingford Grey,
Cambs, PE28 9BU
Tel: 07976 436780
Email: info@meadarchitecture.co.uk
Web: www.meadarchitecture.co.uk

Client
WILLIAM KING HOMES LTD.

Job Title
PROPOSED DEVELOPMENT - No 28
ALMONDS AVE, CAMBRIDGE.

Drawing Title
PROPOSED ELEVATIONS AND FLOOR
PLANS - FLOT. 1, INC. GARAGE

Scale
1:100

Date
NOV 2013

Drawn by
CM

Dwg No.
CM/13/4/12.20

Rev.